

GARAGE WALL CONDITION

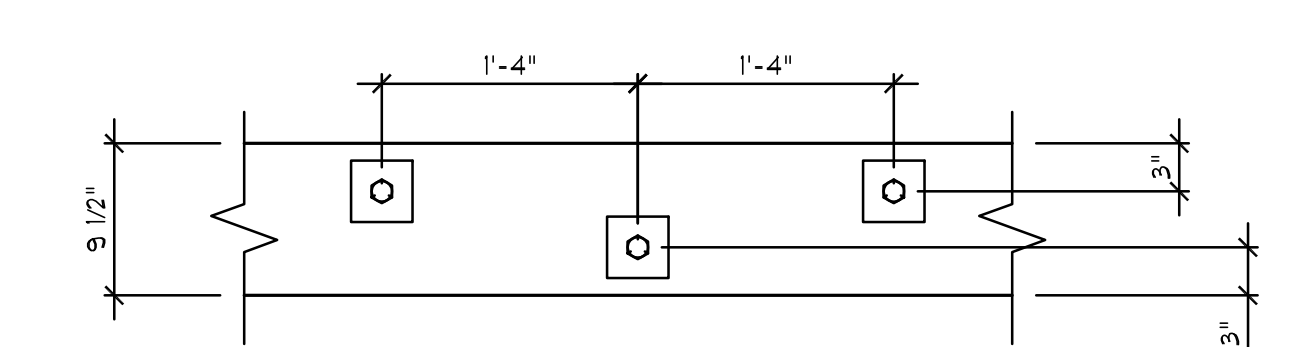

ELEVATION VIEW OF DROPPED LEDGER

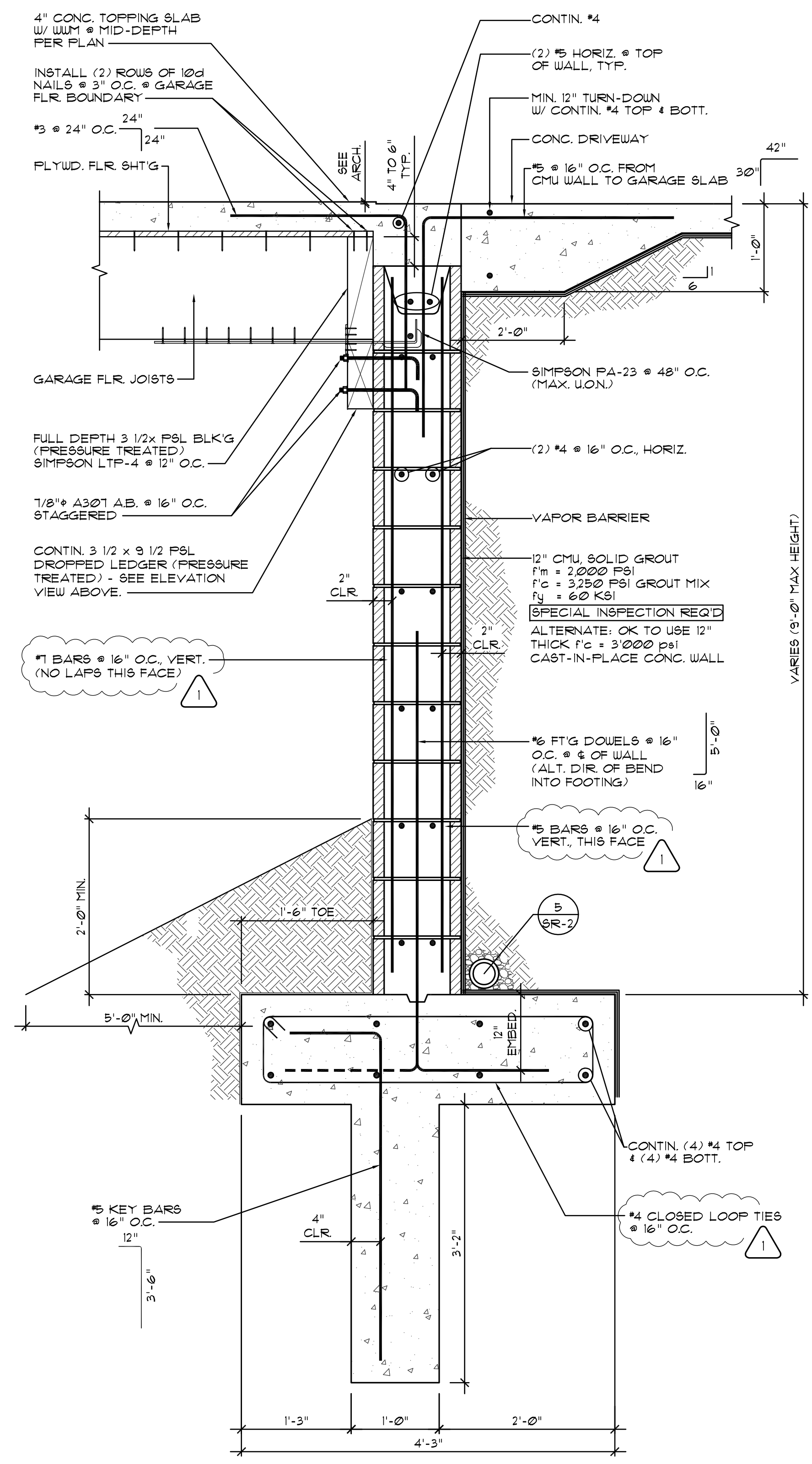

SECTION VIEW AT GARAGE

3

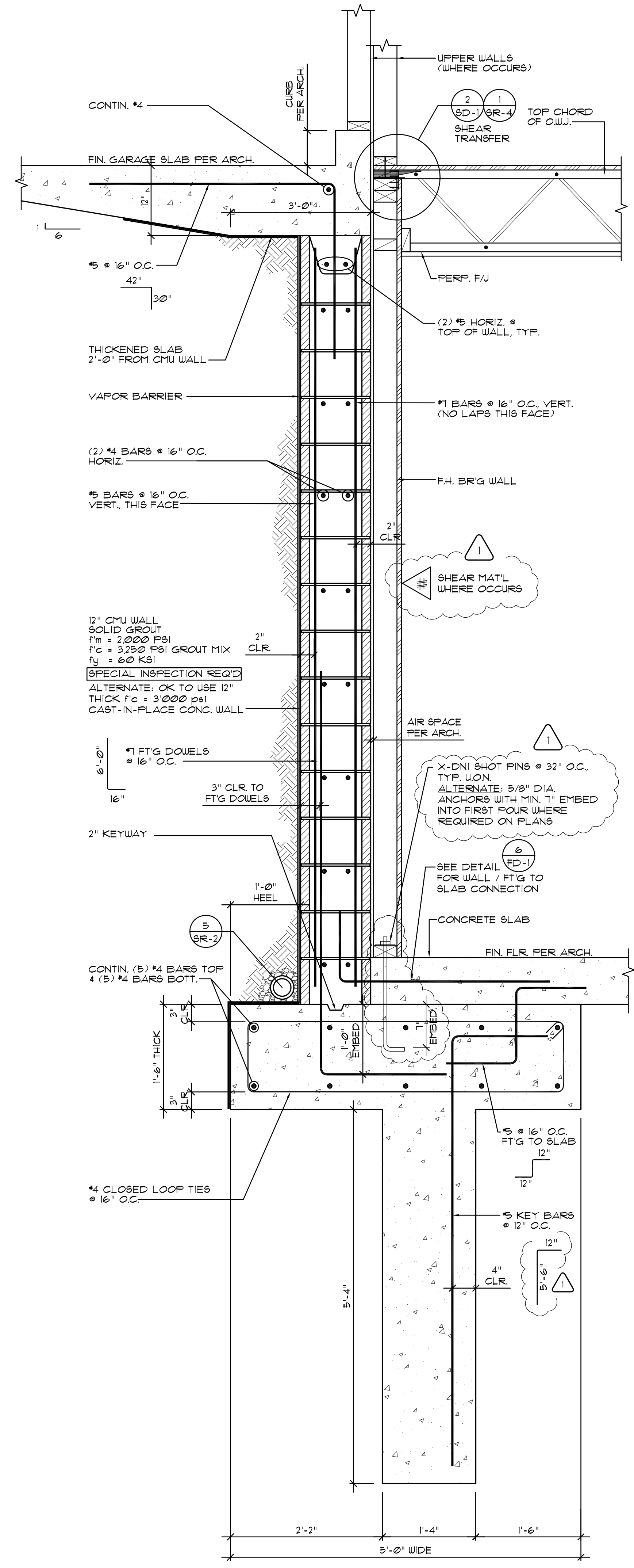

WALL SECTION

2

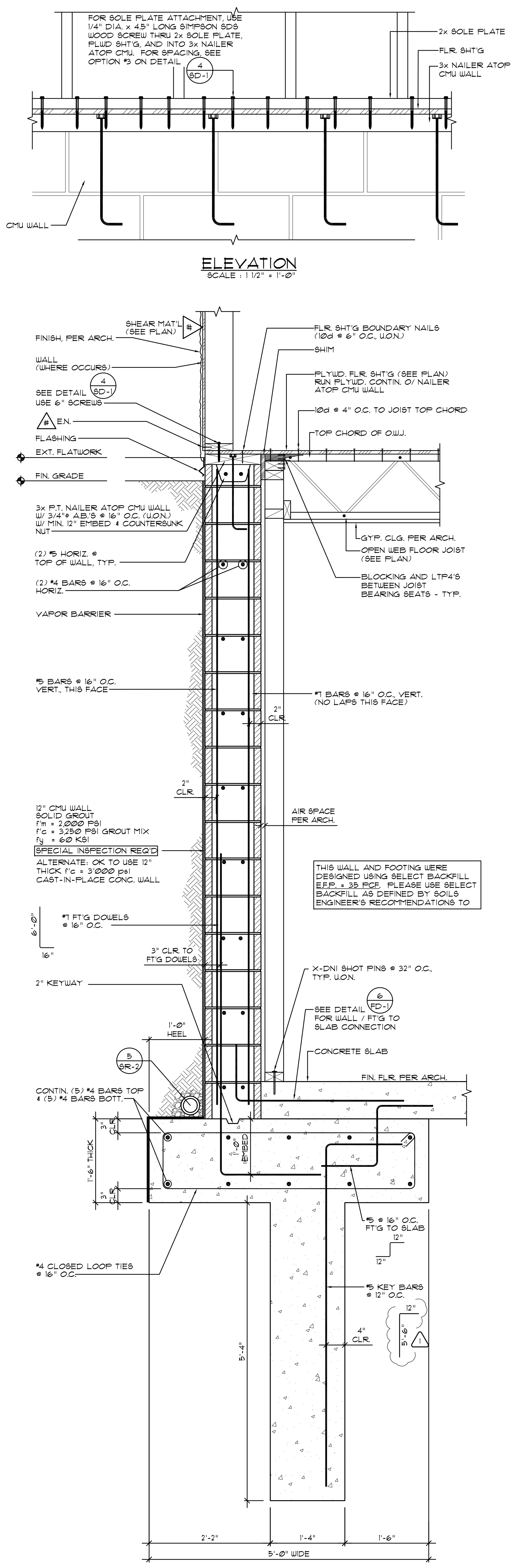

FLOOR JOIST TO CMU WALL SECTION

1

#	REVISION	BY
1	CITY OF LA HABRA HTS CORRECTIONS 11-08-06	H.M.

#	REVISION	BY

Custom Home at
 City of La Habra Heights, Los Angeles County, CA.

CLIENT:

JOB NUMBER: 2006-633
 PLOT DATE: 11-08-06
 SCALE: AS NOTED
 PROJ. ENGINEER: H.M.
 DRAWN BY: G.S.

SHEET TITLE:
 RETAINING WALL DETAIL SHEET

SHEET NUMBER:
SR-4