

WALL SECTION NEAR PROPERTY LINE 4

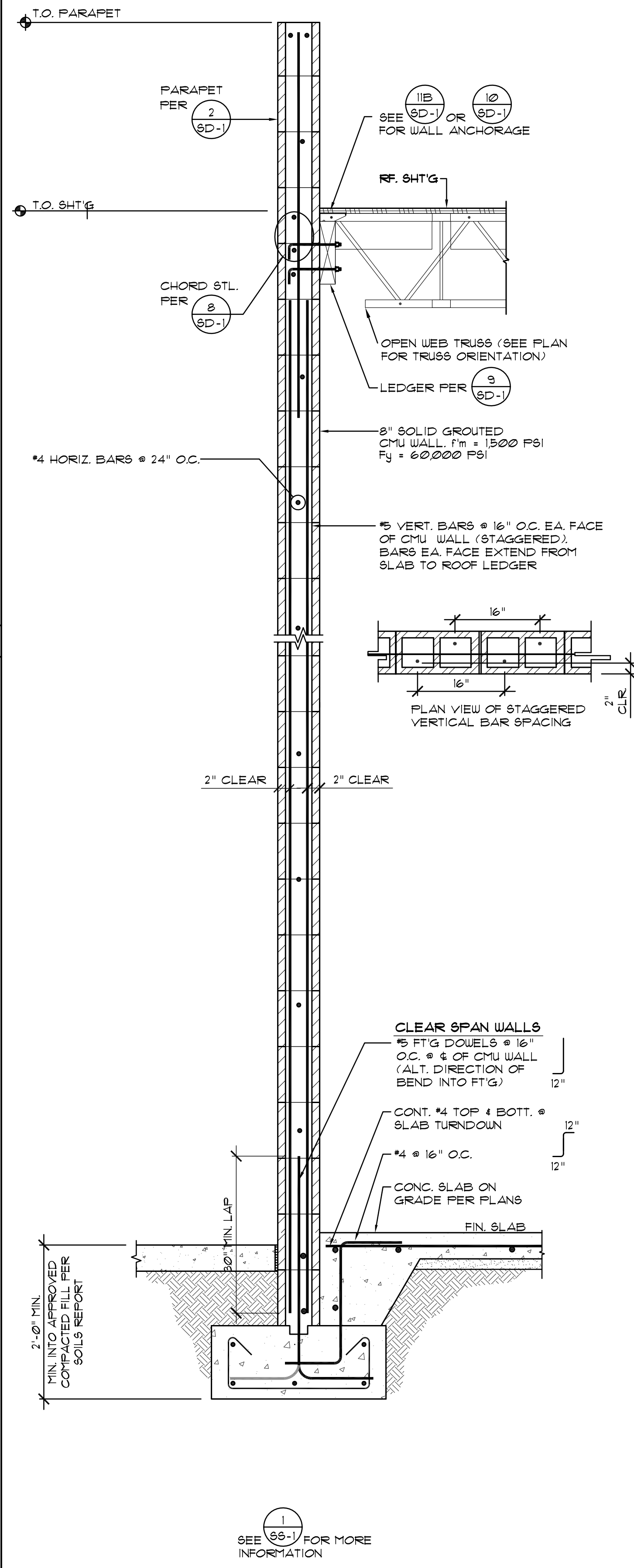

WALL SECTION @ CLEAR SPAN WALL 2

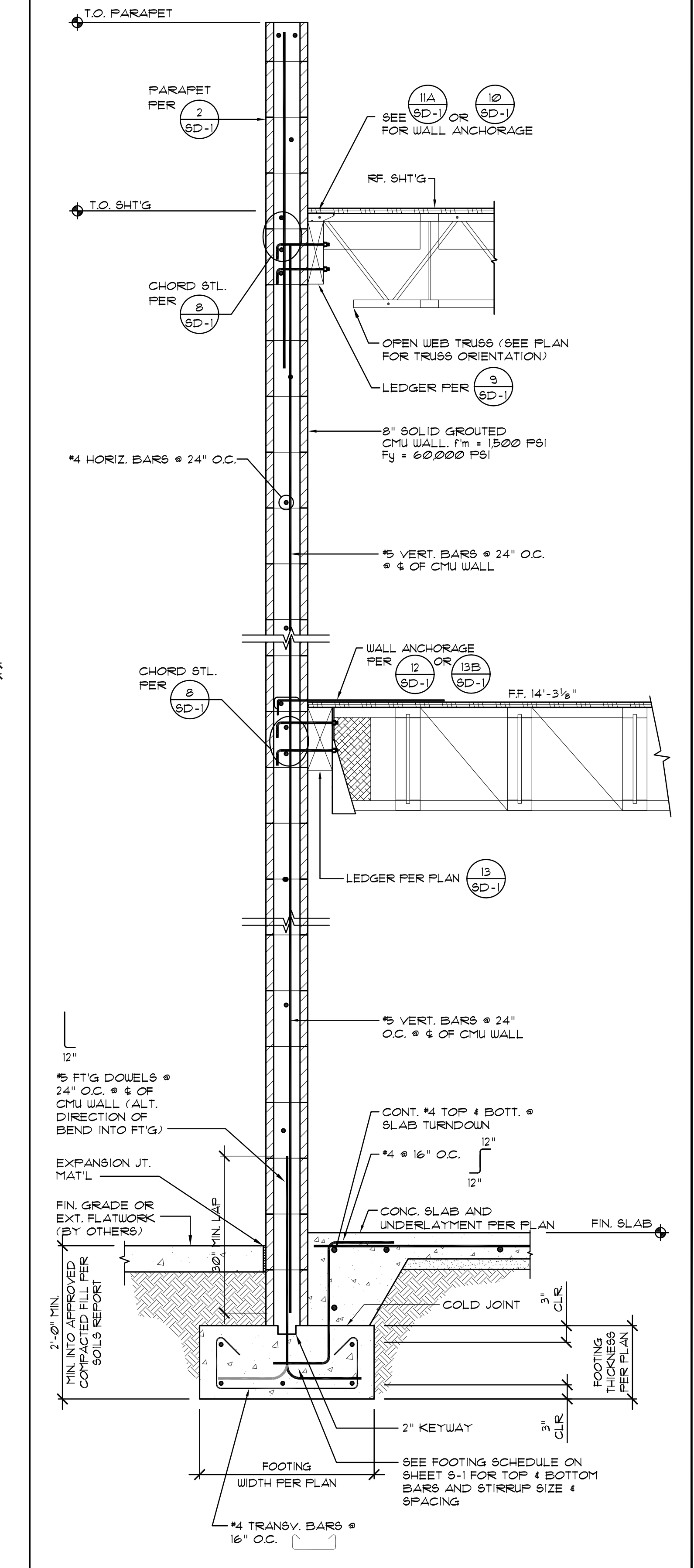

WALL SECTION WITH MEZZANINE 1

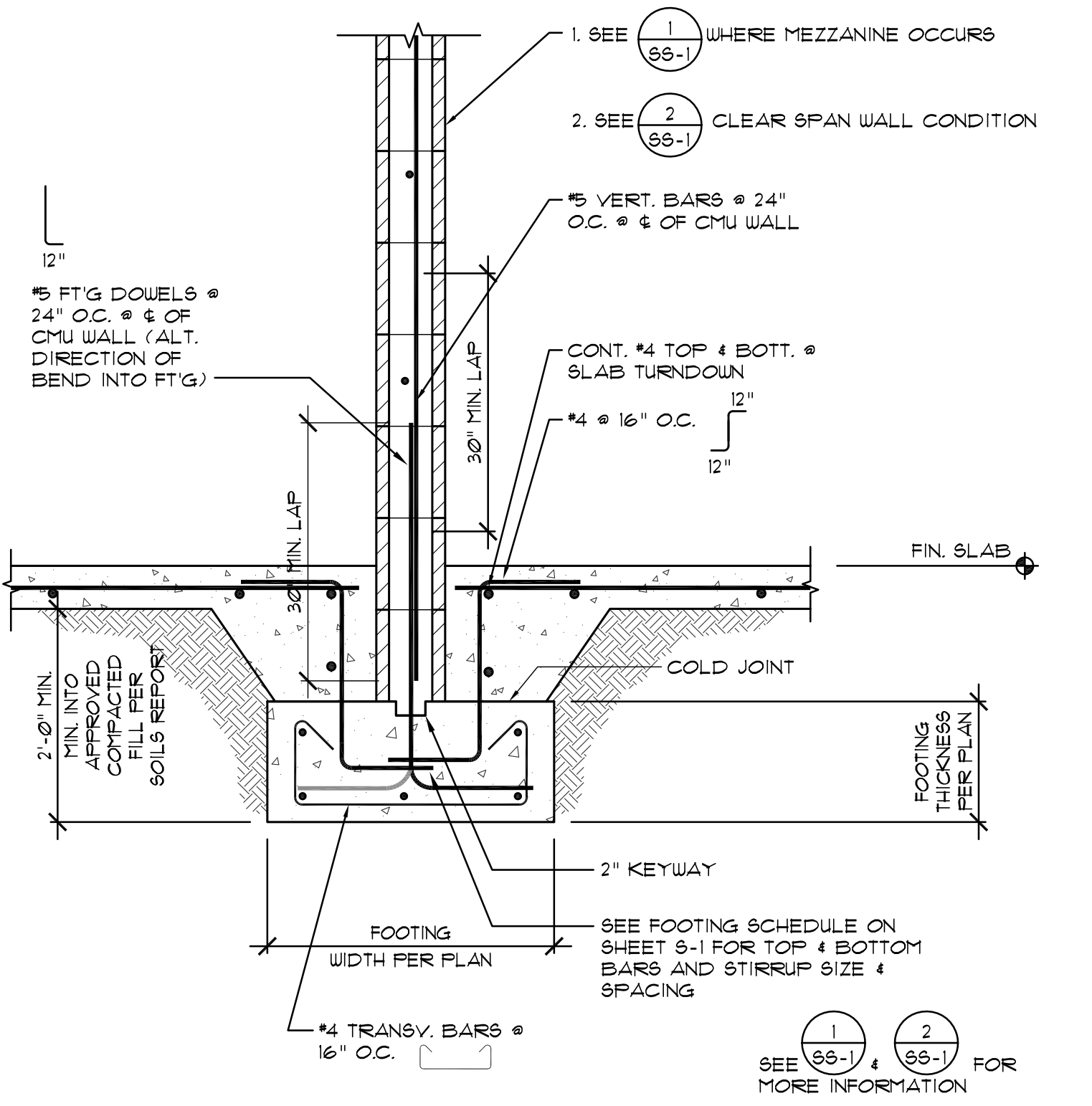

WALL SECTION @ INTERIOR CMU WALL 3

METAL STUD BOX BEAM 6

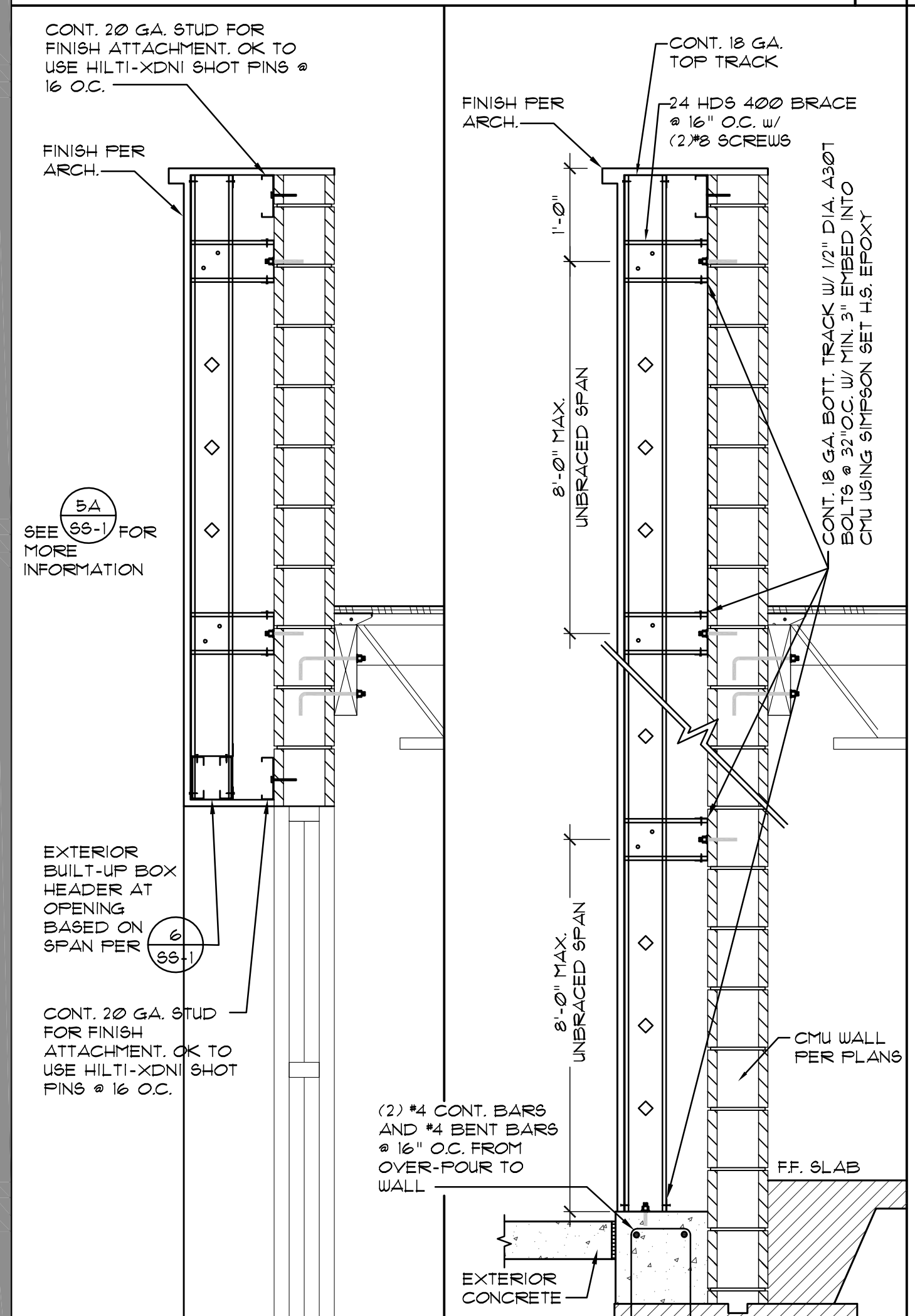

EXTERIOR METAL STUD CLADDING TO CMU 5

GCI structural design & consulting
 ASSOCIATES, INC.
 3881 BIRCH ST.
 NEWPORT BEACH, CA 92660
 949-766-1855 FAX 949-766-0208

GCI FILE NO.: 2007-720
 DRAWN BY: CHINO D.
 CHECKED BY: M. MEAD
 SCALE: AS SHOWN
 RE-SUBMITTAL TO LB
 DATE: 03/11/2008
 FINAL SITE PLAN
 DATE:
 A & E DRAWINGS
 DATE:
 ISSUE FOR CONSTRUCTION
 DATE:

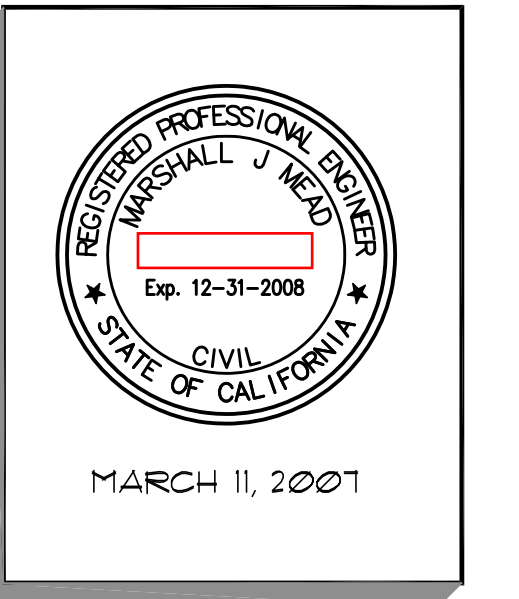

Revisions:

▲	CITY OF LB PC# 516009
▲	03/11/08 MJM
▲	
▲	
▲	
▲	

OWNER:
 EAST SOUTH STREET WAREHOUSE
 KEY PLAN
 LONG BEACH, CA 90805

STRUCTURAL SECTIONS

SHEET TITLE
SS-1